

Managing COVID-19 & Other Infectious Diseases in the Workplace

– SAP Amplify Solution –

PROTECT

DETECT

MONITOR

As the world gets back to work, COVID-19 is reshaping the way we operate, interact, and do business.

Putting sustainable processes and technology in place to maintain safe and continuous operations is critical.

But this is not the first virus we've faced and, unfortunately, will not be the last.

Now is the time to establish a digital defense that protects, detects, and monitors against current risks and creates a framework to respond to future threats.

PROTECT

DETECT

MONITOR

Establishing a Digital Defense against Infection

PROTECT

Identify your risks

Assess for safety

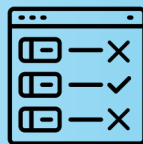

Implement controls

Reassess

DETECT

Spot symptoms

ID and intercept

Evaluate

Track and resolve

MONITOR

Define policies

Define methods

Analyze

Alert and notify

Establishing a Digital Defense against Infection

PROTECT

- Identify at-risk jobs and work areas
- Assess for microorganism exposure
- Implement proper controls
- Reevaluate for residual risk

- SAP EHS Health & Safety
- WorkSafe Cloud Investigator

DETECT

- Identify symptomatic personnel*
- Conduct field assessments
- Notify and respond

- SAP EHS Incident Management
- SAP EHS Occupational Health
- WorkSafe Cloud Take-A-Note

MONITOR

- Distancing thresholds*
- Occupancy restrictions*
- Cleansing policies*
- PPE controls
- Proximal infection trends

- SAP EHS Health & Safety
- WorkSafe Cloud Take-A-Note
- WorkSafe Cloud Analytics

Solution Scope: SAP Components

EHS Incident Management

A centralized solution to track incidents, drive a consistent process for recording, investigations, and corrective actions.

SAP implementation scope:

- Implementation of the business processes related to infectious disease management
- Data capture for related incidents
- Incident investigation, risk assessment, and task management to respond to and mitigate spread of infection
- Corrective action/remediation tracking, workflows and reminders
- OSHA reporting for the US includes the relevant regulatory forms such as OSHA 300, 300A, 301

EHS Health and Safety

Enable an end-to-end process for identifying and dealing with all manner of hazards and risks to the well-being of the workforce.

SAP implementation scope:

- Implementation of the business processes for **health** risk assessments for microorganisms
- Data capture for risk assessment, exposure from evaluation through mitigation and residual analysis
- Pre-configuration and content for COVID-19 hazard registry (controls and impacts)
- Standard reports as defined for COVID-19

EHS Occupational Health

Provide a repository to track the occupational health history of employees and drive a risk-based occupational health process.

SAP implementation scope:

- OH catalog for questionnaires:
 - Catalog groups
 - Infectious disease question library

Solution Scope: WorkSafe Cloud Packaged Subscriptions

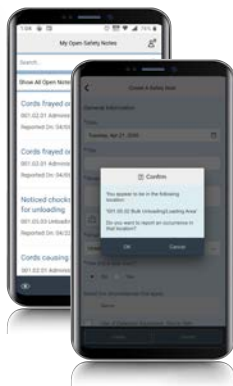

► Take-A-Note

Hazard Reporting & Analytics App

- Safety observation creation and validation
- Follow-up and remediation
- Employee engagement
- CAPA metrics

► Investigator

Mobile Investigations App

- ID to interception
- Illness questionnaires
- 5-why root cause determination

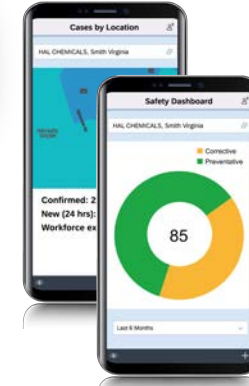

► Analytics

Mobile Reporting & Analytics

- Safety engagement
- CAPA metrics
- Investigation progress
- Exposure

- **Risk Profiles**

- Preconfigured risk types for microorganisms (8)
- Preconfigured impacts (26)
- Preconfigured controls (70)
- Linx-Graphics (20)

- **Incidents**

- Incident types – elevated temperature
- Safety observations
 - Occupancy infraction
 - Proximity infraction
 - PPE missing detection
- Preconfigured persons involved (1)
- Preconfigured investigation steps (3)

- **Risk Assessment**

- Preconfigured reason type
- Preconfigured regulations (2)

- **Locations**

- Preconfigured location types (16)
- Linx-Graphics (18)

- **SAP Standard Components**

- OSHA Reports
- Injury/Illness Log

Go Live in One Month

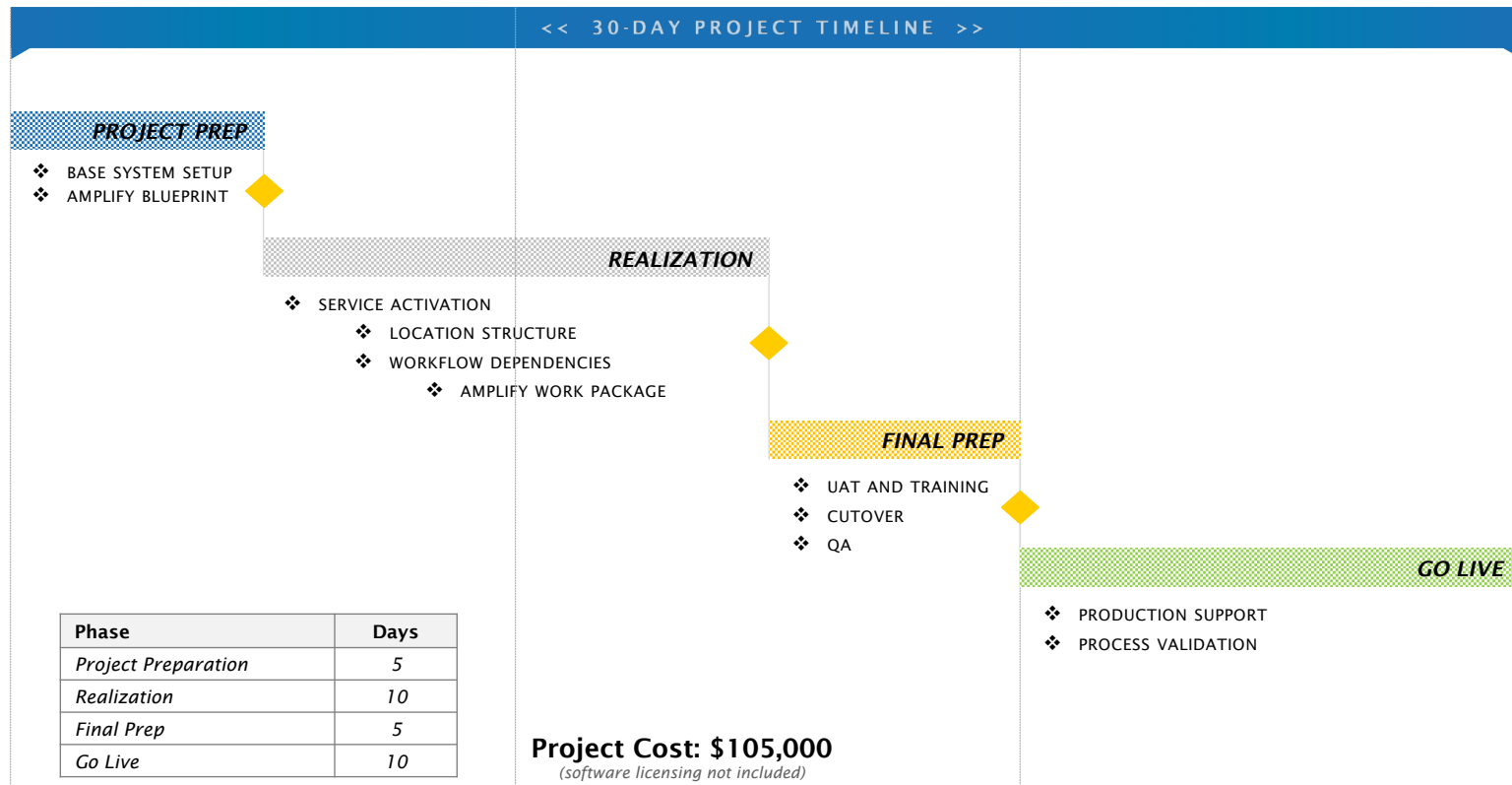

Dedicated Support for the Scope of Implementation

- Back-office specialists are trained in SAP EHS
- Remote client access for post-implementation support
- Service portal and knowledge base for management of support issues

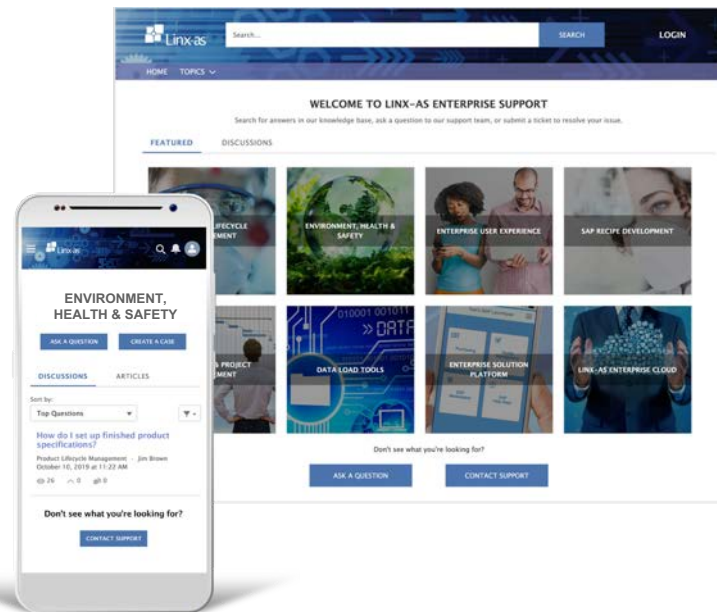

Cross-Industry Success Stories

Bristol-Myers Squibb

Lbrands

COTY

PEPSICO

Linx-as™

- ***Founded in 2000***
- ***Focused SAP PLM & EHS consulting***
- ***Cross-industry record of success***

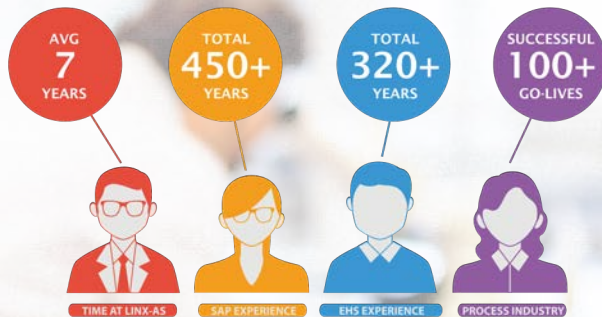

HEADQUARTERS

721 Arbor Way
Suite 140
Blue Bell, Pennsylvania 19422
United States

610-992-9333

info@linxas.com

www.linxas.com

@LinuxASLLC

Mike Cammarata

SVP Sales

610-883-6912

mcammarata@linxas.com

Matt Duka

Director, Marcom

610-992-9333 x114

mduka@linxas.com